

**NOTICE!!**

**These documents have been scanned!**

**Do not place un-scanned documents beneath this notice!**

**Do not remove this notice from this file!**

GPO Jacket No. 560-102  
Print Order 61540  
Rise Business Services, LLC  
Job=AZ15 4/29/2019



Box Number= AZ15006



Claim Begin-End: AMC445598-AMC445599

1 Initial Receipt



AZ15006-23

AMC450400-AMC453366

**United States Department of the Interior**  
**Bureau of Land Management**  
 DIV OF LANDS, MINRLS & ENERGY  
 ONE N CENTRAL AVE  
 PHOENIX, AZ 85004 -4427  
 Phone: 602-417-9200

Receipt

No: 3973078

<b>Transaction #:</b> 4083028	
<b>Date of Transaction:</b> 09/07/2017	
CUSTOMER:	
LPA ASSOCIATES LLC 808 6TH AVE NE APT C BUFFALO, MN 55313-1894 US	

**ENTERED**  
 SEP 12 2017  
 BY: *Ryan*

LINE #	QTY	DESCRIPTION	REMARKS	UNIT PRICE	TOTAL
1	2.00	LOCATABLE MINERALS / MINING CLAIMS-NEW, UNADJUD, ONE OR MORE AUTH NOS / NEW MINING CLAIM PROCESSING FEE <b>CASES:</b> AMC445598/\$20.00, AMC445599/\$20.00		- n/a -	40.00
2	2.00	LOCATABLE MINERALS / MINING CLAIMS-NEW, UNADJUD, ONE OR MORE AUTH NOS / NEW MINING CLAIMS LOCATION FEE <b>CASES:</b> AMC445598/\$37.00, AMC445599/\$37.00		- n/a -	74.00
3	2.00	LOCATABLE MINERALS / MINING CLAIMS-NEW, UNADJUD, ONE OR MORE AUTH NOS / NEW MINING CLAIMS MAINTENANCE FEE <b>CASES:</b> AMC445598/\$155.00, AMC445599/\$155.00		- n/a -	310.00
<b>TOTAL:</b>					<b>\$424.00</b>

PAYMENT INFORMATION				
1	AMOUNT:	424.00	POSTMARKED:	09/01/2017
	TYPE:	CHECK	RECEIVED:	09/05/2017
	CHECK NO:	284		
	NAME:	PARKER, RON 14700 SHOTGUN PL ORO VALLEY AZ 85737 US		

REMARKS

This receipt was generated by the automated BLM Collections and Billing System and is a paper representation of a portion of the official electronic record contained therein.

**NOTICE!!**

**These documents have been scanned!**

**Do not place un-scanned documents beneath this notice!**

**Do not remove this notice from this file!**

GPO Jacket No. 560-102  
Print Order 61540  
Rise Business Services, LLC  
Job=AZ15 4/29/2019



Box Number= AZ15006



Claim Begin-End: AMC445598-AMC445599

2 Correspondence



AZ15006-23

AMC450400-AMC453366

**NO  
DOCUMENTS  
FOUND**

NO DOCUMENTS FOUND  
NO DOCUMENTS FOUND

**NOTICE!!**

**These documents have been scanned!**

**Do not place un-scanned documents beneath this notice!**

**Do not remove this notice from this file!**

GPO Jacket No. 560-102  
Print Order 61540  
Rise Business Services, LLC  
Job=AZ15 4/29/2019



Box Number= AZ15006



Claim Begin-End: AMC445598-AMC445599

3 Transfers



AZ15006-23

AMC450400-AMC453366

**NO  
DOCUMENTS  
FOUND**

NO DOCUMENTS FOUND  
NO DOCUMENTS FOUND

**NOTICE!!**

**These documents have been scanned!**

**Do not place un-scanned documents beneath this notice!**

**Do not remove this notice from this file!**

GPO Jacket No. 560-102  
Print Order 61540  
Rise Business Services, LLC  
Job=AZ15 4/29/2019



Box Number= AZ15006



Claim Begin-End: AMC445598-AMC445599

4 Annual Filings



AZ15006-23

AMC450400-AMC453366

# LEAD Numbers

442462

445066

442458

443748

443752

433843

434009

433786

444579

~~445598~~



8/23/2018

LP Associates LLC

Loren Paripovich

808C 6<sup>th</sup> Ave NE

Buffalo, MN 55313

[lorenparipovich@q.com](mailto:lorenparipovich@q.com)

RECEIVED  
BLM AZ STATE OFFICE  
2018 AUG 27 P 2:48  
PHOENIX, ARIZONA

Enclosed is a check for \$10,385 for 67 claims in the name of LP Associates LLC, to cover this year's Maintenance fees.

Thank you,

Loren Paripovich

612.812.3820

ENTERED  
AUG 30 2018  
BY: SC (67)

# 4247649

442462  
445066

LP Associates LLC

8/23/2018

Loren Paripovich

ok AMC442462  
ok AMC442463  
ok AMC442464  
ok AMC442465

ok AMC445066  
ok AMC445067  
ok AMC445068  
ok AMC445069  
ok AMC445070  
ok AMC445071  
ok AMC445072  
ok AMC445073  
ok AMC445074  
ok AMC445075  
ok AMC445076  
ok AMC445077  
ok AMC445078  
ok AMC445079  
ok AMC445080  
ok AMC445081

RECEIVED  
BLM AZ STATE OFFICE  
2018 AUG 27 P 2:48  
PHOENIX, ARIZONA

INTER  
AUG 30 2018  
BY: SC 67 -  
claims

442458  
443748  
443152

LP Associates LLC

8/23/2018

- AMC442458
- AMC442459
- AMC442460
- AMC442461
  
- AMC443748
- AMC443749
- AMC443750
- AMC443751
- AMC443752
- AMC443753
- AMC443754
- AMC443755
- AMC443756
- AMC443757
- AMC443758
- AMC443759
- AMC443760
- AMC443761
- AMC443762
- AMC443763

RECEIVED  
BLM AZ STATE OFFICE  
2018 AUG 27 P 2:48  
PHOENIX, ARIZONA

ENTERED  
AUG 30 2018  
BY: SC

67 CLAIMS

LP Associates LLC

433843  
434009  
433786

8/23/2018

*h* AMC433843

*u* AMC434009

*al* AMC434010

*u* AMC433786

*u* AMC433787

*u* AMC433788

*at* AMC433789

*u* AMC433790

*al* AMC433791

*al* AMC433792

*al* AMC433793

*u* AMC433794

*al* AMC433795

*al* AMC433796

*u* AMC433797

*u* AMC433798

*u* AMC433799

*u* AMC433800

*u* AMC433801

RECEIVED  
BLM AZ STATE OFFICE  
2018 AUG 21 P 2:48  
PHOENIX, ARIZONA

ENTER  
AUG 30 2018  
BY: *sc*

61 claims

444579  
445598

LP Associates LLC

8/23/2018

AMC444579

AMC444580

AMC444581

AMC444582

AMC444583

AMC444584

AMC445598

AMC445599

RECEIVED  
BLM AZ STATE OFFICE  
2018 AUG 27 P 2:48  
PHOENIX, ARIZONA

ENTERED  
AUG 30 2018  
BY: SC

bl claims

LP Associates  
808C 6th Ave NE  
Buffalo, MN 55313

RECEIVED  
BLM AZ STATE OFFICE

2018 AUG 27 P 2:48

PHOENIX, ARIZONA

CERTIFIED MAIL



7016 0750 0000 3958 9659



1024



85004

U.S. POSTAGE  
PAID  
BUFFALO, MN  
55313  
AUG 22, 18  
AMOUNT

**\$3.95**

R2304N118590-15

BUREAU of LAND Management - BLM  
Division of Lands + Minerals  
ONE N CENTRAL AVE  
PHOENIX, AZ 85004-4427

850044427 0041

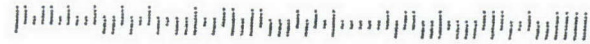

**United States Department of the Interior**  
**Bureau of Land Management**  
 DIV OF LANDS, MINRLS & ENERGY  
 ONE N CENTRAL AVE  
 PHOENIX, AZ 85004 -4427  
 Phone: 602-417-9200

Receipt

No: 4247649

<b>Transaction #:</b> 4363121	
<b>Date of Transaction:</b> 08/28/2018	
<b>CUSTOMER:</b>	
LP ASSOCIATES LLC 808 6TH AVE NE APT C BUFFALO, MN 55313-1894 US	

LINE #	QTY	DESCRIPTION	REMARKS	UNIT PRICE	TOTAL
1	1.00	LOCATABLE MINERALS / MINING CLAIMS- NOT NEW-UNADJUD, ONE AUTH NO. ONLY / MINING CLAIM MONEY RECEIVED <b>CASES: AMC442462/\$10385.00</b>	MAINT 2019/67	- n/a -	10385.00
<b>TOTAL:</b>					<b>\$10,385.00</b>

PAYMENT INFORMATION			
1	AMOUNT:	10385.00	POSTMARKED: N/A
	TYPE:	CHECK	RECEIVED: 08/27/2018
	CHECK NO:	1572	
	NAME:	LP ASSOCIATES LLC 808 6TH AVE NE APT C BUFFALO MN 55313-1894 US	

<b>REMARKS</b>	

This receipt was generated by the automated BLM Collections and Billing System and is a paper representation of a portion of the official electronic record contained therein.

**NOTICE!!**

**These documents have been scanned!**

**Do not place un-scanned documents beneath this notice!**

**Do not remove this notice from this file!**

GPO Jacket No. 560-102  
Print Order 61540  
Rise Business Services, LLC  
Job=AZ15 4/29/2019



Box Number= AZ15006



Claim Begin-End: AMC445598-AMC445599

5 Miscellaneous



AZ15006-23 AMC450400-AMC453366



**United States Department of the Interior**  
**Bureau of Land Management**  
 DIV OF LANDS, MINRLS & ENERGY  
 ONE N CENTRAL AVE  
 PHOENIX, AZ 85004 -4427  
 Phone: 602-417-9200

Receipt

No: 4779771

<b>Transaction #:</b> 4906744	
<b>Date of Transaction:</b> 08/12/2020	
CUSTOMER:	
LP ASSOCIATES LLC 808 6TH AVE NE APT C BUFFALO, MN 55313-1894 US	

LINE #	QTY	DESCRIPTION	REMARKS	UNIT PRICE	TOTAL
1	1.00	LOCATABLE MINERALS / MINING CLAIMS-NOT NEW-UNADJUD, ONE AUTH NO. ONLY / MINING CLAIM MONEY RECEIVED CASES: AMC445598/\$30.00	AMEND	- n/a -	30.00
<b>TOTAL:</b>					<b>\$30.00</b>

PAYMENT INFORMATION					
1	AMOUNT:	15.00	POSTMARKED:	N/A	
	TYPE:	CHECK	RECEIVED:	08/12/2020	
	CHECK NO:	1149			
	NAME:	RD ADVENTURES LLC 808 6TH AVE NE APT C BUFFALO MN 55313-1894 US			
2	AMOUNT:	15.00	POSTMARKED:	N/A	
	TYPE:	CHECK	RECEIVED:	08/12/2020	
	CHECK NO:	1150			
	NAME:	RD ADVENTURES LLC 808 6TH AVE NE APT C BUFFALO MN 55313-1894 US			

REMARKS

This receipt was generated by the automated BLM Collections and Billing System and is a paper representation of a portion of the official electronic record contained therein.

*635 ENTERED 8/25/2020 AM*

**R & D Adventures, LLC  
Consulting Geologist  
14700 N. Shotgun Pl.  
Oro Valley, Arizona 85755  
520-471-2705  
rocktoss@comcast.net**

**August 7, 2020**

**BLMAZSO  
1 N Central Ave.  
Suite 800  
Phoenix, AZ 85004**

**Enclosed are the amendment forms for Dirt claims 1 & 2.  
A Fifteen dollar check for each of the Claims is attached.**

**Please return the Filed notice to the address below:  
LP Associates LLC  
808 C 6<sup>th</sup> Ave. NE  
Buffalo, MN 55313**

**Thank you,**

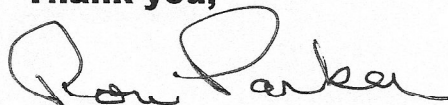

**Ron Parker  
Professional Consulting Geologist  
rocktoss@comcast.net  
520-471-2705 Cell**

RECEIVED  
BLMAZ STATE OFFICE  
2020 AUG 12 A 9:15  
PHOENIX, ARIZONA

Please return notices to:

Ron Parker

14700 N Skotgun Pl

Oro Valley, AZ 85755

RECEIVED  
BLM AZ STATE OFFICE

2011 SEP -5 P 3:17

PHOENIX, ARIZONA

**NOTICE!!**

**These documents have been scanned!**

**Do not place un-scanned documents beneath this notice!**

**Do not remove this notice from this file!**

GPO Jacket No. 560-102  
Print Order 61540  
Rise Business Services, LLC  
Job=AZ15 4/29/2019

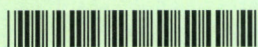

Box Number= AZ15006



Claim Begin-End: AMC445598-AMC445599

6 Location Notices-Amendments and Supporting Documents



AZ15006-23

AMC450400-AMC453366

**MINING CLAIM STATUS REPORT**

Data Entered: 9/12/17 Rm

MTP Checked By: 9/12/17 Rm

GEO Checked By: 9/12/17 Rm

LEAD SERIAL NUMBER: AMC 445598 thru AMC 445599

**NUMBER OF CLAIMS & TYPE:**

2 LODE  
2 PLACER  
ASSOCIATION PLACER  
MILL SITE  
TUNNEL SITE

**CHARGES:**

Processing Fee @ \$20 = \$ 40  
Location Fee @ \$37 = \$ 74  
Maintenance Fee @ \$155 = \$ 310  
Add'l Maint Fee for Assoc Placer = \$  
SUBTOTAL \$  
Other Fees \$  
Other Fees \$  
TOTAL \$ 424

TOTAL ACREAGE: \_\_\_\_\_ Per Claim  
(Placer Only)

NUMBER OF LOCATORS: \_\_\_\_\_

DOCUMENTS RECEIVED VIA: Over-the-Counter [ ] Mail [  ] TIMELY FILED: Yes [  ] No [ ]

LEGAL DESCRIPTION: T 85 R 11E SEC 10  
T \_\_\_\_\_ R \_\_\_\_\_ SEC \_\_\_\_\_  
T \_\_\_\_\_ R \_\_\_\_\_ SEC \_\_\_\_\_  
T \_\_\_\_\_ R \_\_\_\_\_ SEC \_\_\_\_\_  
T \_\_\_\_\_ R \_\_\_\_\_ SEC \_\_\_\_\_

BLM [ ] FOREST SERVICE [ ] SUBJ TO PL 359: Yes [ ] No [ ]  
WILDERNESS AREA [ ]

SPLIT ESTATE: N/A [ ] SX [ ] PX [ ] OTHER [ ]  
SRHA [ ] Was proper Notice filed if located on SHRA Land? Yes [ ] No [ ]

RECONVEYED MINERALS ON BLM LAND REQUIRE OPENING ORDER FROM 1944 TO 1993:  
Open to Entry On \_\_\_\_\_ N/A [ ]

COMMENTS/STATUS: VOID [ ] PARTIALLY VOID [ ] PVT MINERALS [ ] WITHDRAWN LANDS [ ]  
OTHER [ ]

[ ] Claimant acknowledges that portions of the following claim(s) site(s) may be void or voidable.

Printed Name of Claimant \_\_\_\_\_ Signature of Claimant \_\_\_\_\_

\*\*\*\*\*FINAL ADJUDICATION\*\*\*\*\*

DATE 4/20/2018 INITIALS fm

AMC 445598

Amendment

LOCATION NOTICE FOR LODE MINING CLAIM

Amendment BLM Serial # AMC 445598

NOTICE IS HEREBY GIVEN that the Dirt-01

Placer ~~lode~~ mining claim has been located by LP Associates LLC whose current mailing address is 808 C 6th Ave. NE Buffalo, MN. 55313

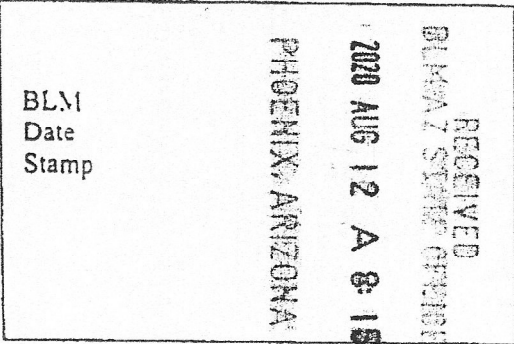

The general course of this claim is East to West and it is situated in Pinal County, Arizona This claim is 1320 feet in length and 660 feet in width.

30 Total Claim Acreage. This claim runs from the location monument on which this location notice is posted on the centerline of the claim approximately 2 feet in a East direction to the East end line and 2 feet in a S direction to the North end line. This claim is marked by six monuments, one at each corner and one at the center of each end line of the claim

The location monument on which this notice is posted is situated within Section 10 Township 8 S Range 11 E, Gila Salt River Base and Meridian, Arizona and this claim encompasses portions of the following quarter section(s) section(s), Township(s) and Range(s) N 1/2 NE 1/4 SE 1/4 Section 10 T 8 S R 11 E

Gila Salt River Base and Meridian, Arizona.

The locality of this claim with reference to some natural object or permanent monument and additional information (if any) concerning its locality are as follows: None (GPS locations for corners)

The above information is shown on the attached map.

DATED AND POSTED on the ground this 1st day of September, 2017.

LOCATOR(s) AGENT

Print Name(s) Ron Parker

Signature(s) Ron Parker

Form MCF100 Revised July 2014

This form is available from the Arizona Geological Survey and may be reproduced.

AMC 445598

# 4779771

**MINING CLAIM MAP**

Lode ( ) Placer ( )  
Millsite ( )

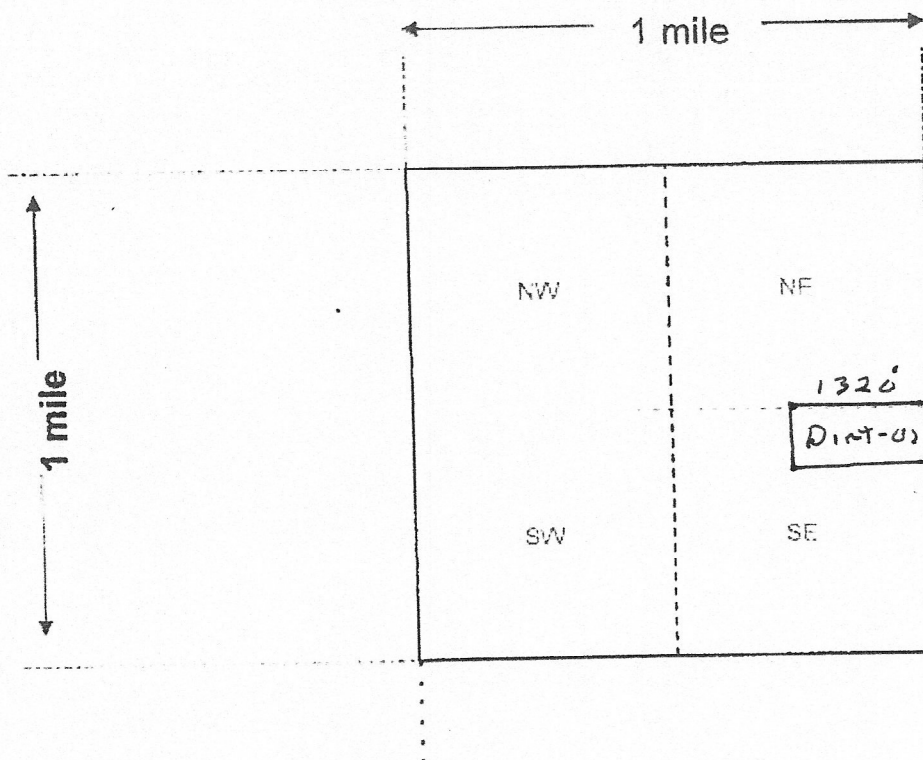

Scale: 1" = 2000 feet



Amc 445 598

1. The above map depicts the Dint-01 mining claim, which is located in Section (s) 10, Township 8 South, Range 11 East, Gila and Salt River Base and Meridian, Pinal County, Arizona. Total claim acreage is 20

2. The type of corner and location monuments used are as follows: 2" x 2" x 4' monuments NE cor.  
2" x 2" x 4' at each corner wooden post

3. The bearings and distances in degrees and feet between claim corners and to a public land survey monument are as depicted on the map.

4. If the claim is a placer or millsite claim with exterior limits conforming to legal subdivisions of the public survey, provide a legal description of the claim \_\_\_\_\_

RECEIVED  
 BUREAU OF LAND MANAGEMENT  
 DENVER, COLORADO  
 2018 AUG 22 A 01:15  
 PINAL COUNTY ARIZONA

Form MCF100a  
Revised Oct 2018

**LOCATION NOTICE FOR PLACER MINING CLAIM**

NOTICE IS HEREBY GIVEN that the Dirt-01 placer mining claim has been located by LPA Associates, LLC who's current mailing address is 808 C 6th Ave. NE, Buffalo, MN. 55313.

BLM			
DATE	2017 SEP -5 P 3:17	RECEIVED	
STAMP	PHOENIX, ARIZONA	BLM AZ STATE OFFICE	

The general course of the claim is East to West and is situated in Pinal County, Arizona.

The claim is 1,320 feet in length and 660 feet in width. This claim runs from the location monument on which the location notice is posted (being the northeast corner of the said claim), approximately 660 feet in a southerly direction to the south end line and 1,320 feet in a westerly direction to the west end line.

The claim is marked by four 2"x2"x4' monuments, one at each corner of the claim.

The location monument on which this notice is posted is situated within Section 10, Township 8 South, Range 11 East, Gila Salt River Base and Meridian, Arizona. This claim encompasses portions of the following: N 1/2, NE 1/4, SE 1/4, Section 10, Township 8 South, Range 11 East.

Gila Salt River Base and Meridian, Arizona.

The locality of this claim with reference to some natural object or permanent monument and additional information (if any) concerning its locality are as follows: None

DATED AND POSTED on the ground this 1st day of September, 2017

LOCATOR (s) Owners

LPA Associates, LLC

By



Will Nelson/Agent for Owners

AMC445598



**Township 9 South, Range 11 East**

**Section 10**

**Dirt Claim Claim Group Locations**

**Dirt-01 claim**

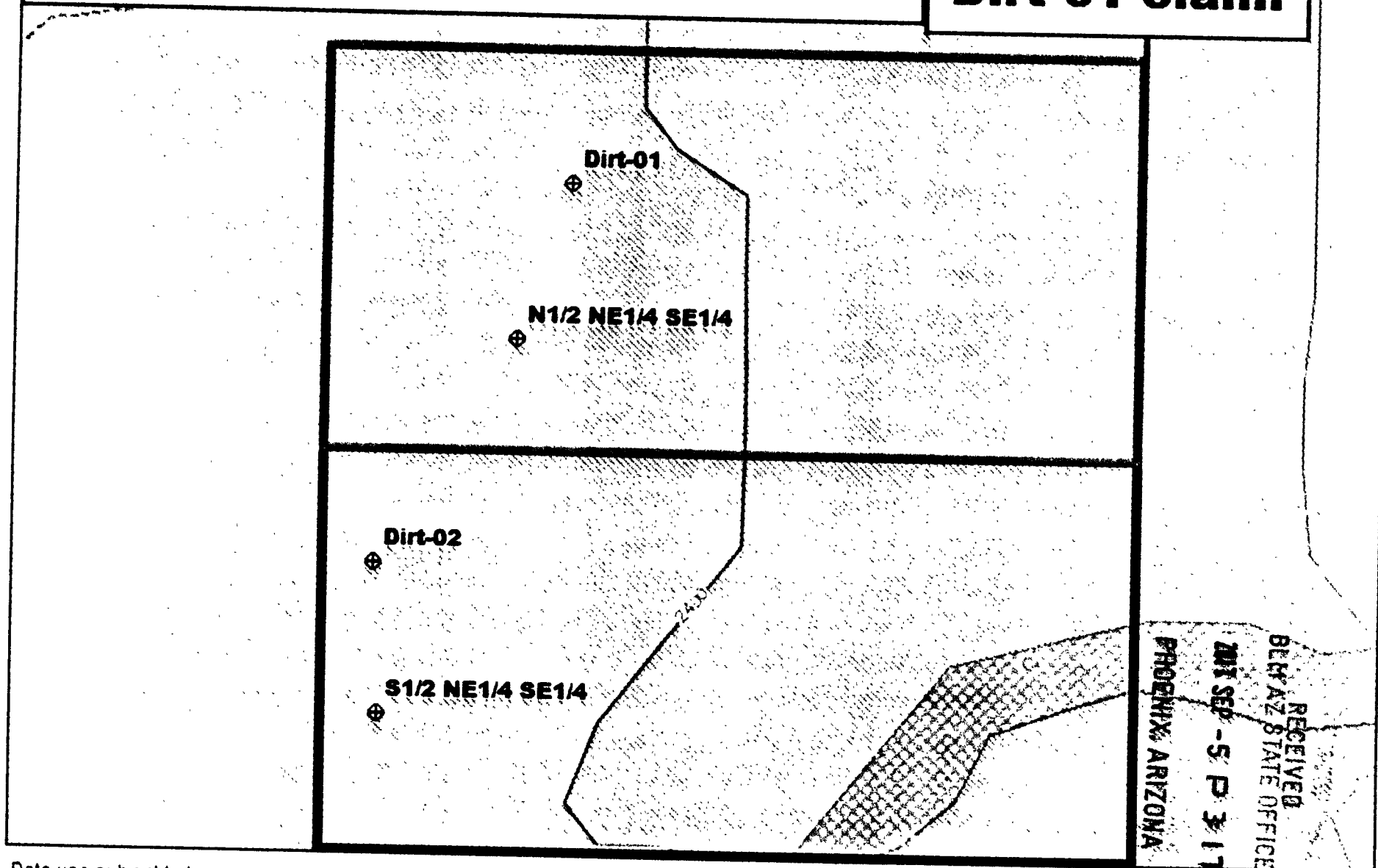

AMC445598

Data use subject to license.

© DeLorme. Topo North America™ 10.

www.delorme.com



LOCATION NOTICE FOR LODE MINING CLAIM

Amendment BLM Serial # AMC 495599

NOTICE IS HEREBY GIVEN that the Dirt-02

placer ~~lode~~ mining claim has been located by LP Associates LLC whose current mailing address is 808 C 6th Ave NE  
Buffalo, MN 55313

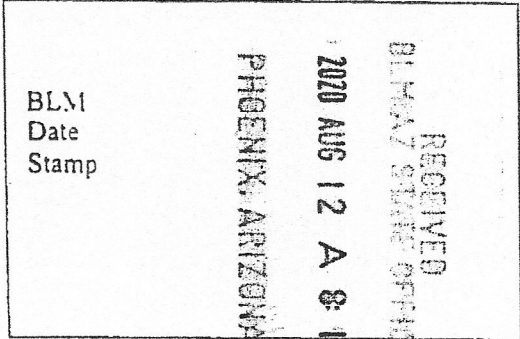

The general course of this claim is East to West and it is situated in Pinal County, Arizona. This claim is 1320 feet in length and 660 feet in width.

20 Total Claim Acreage. This claim runs from the location monument on which this location notice is posted on the centerline of the claim approximately 2' feet in a East direction to the East end line and 2' feet in a North direction to the North end line. This claim is marked by six monuments, one at each corner and one at the center of each end line of the claim

The location monument on which this notice is posted is situated within Section 10 Township 8 ~~South~~ Range 11 East, Gila Salt River Base and Meridian, Arizona and this claim encompasses portions of the following quarter section(s) section(s), Township(s) and Range(s) S 1/2 NE 1/4 SE 1/4  
Section 10 T8S R11E

Gila Salt River Base and Meridian, Arizona.

The locality of this claim with reference to some natural object or permanent monument and additional information (if any) concerning its locality are as follows: None (GPS location for corners)

\_\_\_\_\_ The above information is shown on the attached map.

DATED AND POSTED on the ground this 1 day of SEPTEMBER, 2020.

LOCATOR(s)  AGENT

Print Name(s) Ron Parker

Signature(s) Ron Parker

Form MCF100  
Revised July 2014

AMC 495599

**MINING CLAIM MAP**

Lode ( ) Placer (X)  
Millsite ( )

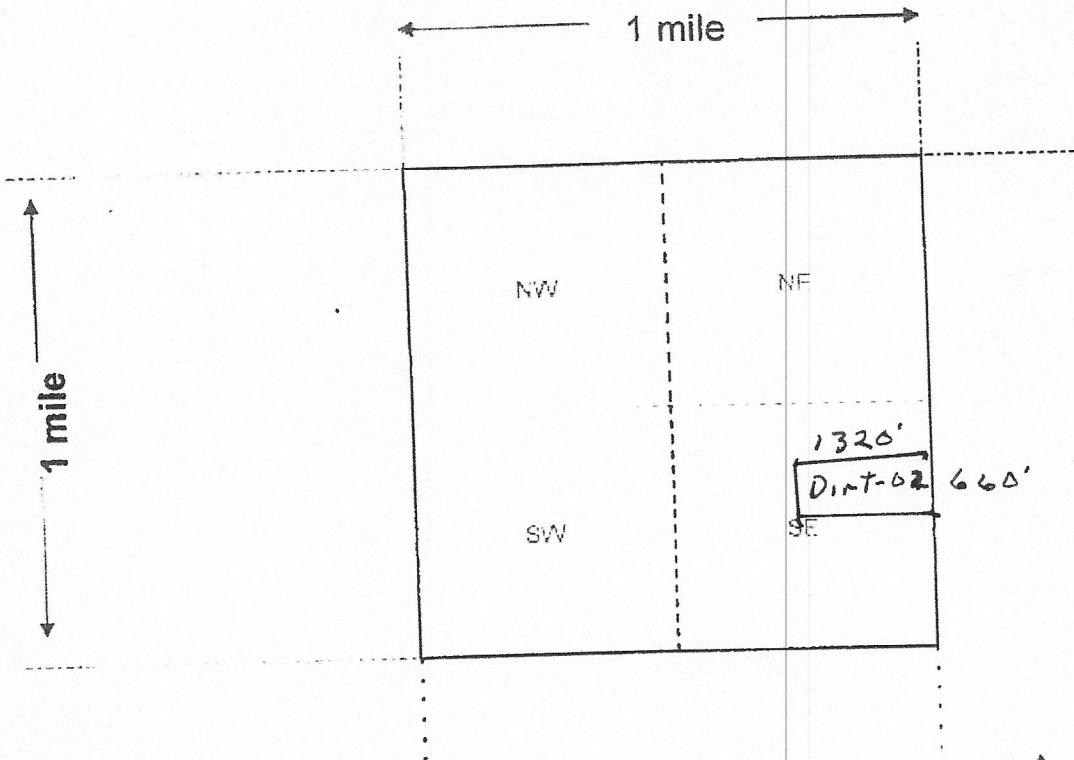

Scale: 1" = 2000 feet



1. The above map depicts the Dirt-02 mining claim, which is located in Section (s) 10, Township 9 South, Range 11 East, Gila and Salt River Base and Meridian, Pinal County, Arizona. Total claim acreage is 20
2. The type of corner and location monuments used are as follows: 2"x2"x4' Monument at NE corner  
2"x2"x4' post at each corner Wooden Post
3. The bearings and distances in degrees and feet between claim corners and to a public land survey monument are as depicted on the map.
4. If the claim is a placer or millsite claim with exterior limits conforming to legal subdivisions of the public survey, provide a legal description of the claim \_\_\_\_\_

RECEIVED  
 DEPT. OF MINES & METALS  
 ARIZONA  
 1920 AUG 12 A 8:15

AMC 445599

Form MCF100a  
Revised Oct 2018

**LOCATION NOTICE FOR PLACER MINING CLAIM**

NOTICE IS HEREBY GIVEN that the Dirt-02 placer mining claim has been located by LPA Associates, LLC whose current mailing address is 808 C 6th Ave. NE, Buffalo, MN. 55313.

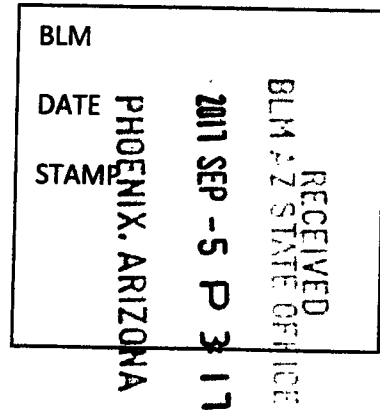

The general course of the claim is East to West and is situated in Pinal County, Arizona.

The claim is 1,320 feet in length and 660 feet in width. This claim runs from the location monument on which the location notice is posted (being the northeast corner of the said claim), approximately 660 feet in a southerly direction to the south end line and 1,320 feet in a westerly direction to the west end line.

The claim is marked by four 2"x2"x4' monuments, one at each corner of the claim.

The location monument on which this notice is posted is situated within Section 10, Township 8 South, Range 11 East, Gila Salt River Base and Meridian, Arizona. This claim encompasses portions of the following: S1/2, NE1/4, SE1/4, Section 10, Township 8 South, Range 11 East.

Gila Salt River Base and Meridian, Arizona.

The locality of this claim with reference to some natural object or permanent monument and additional information (if any) concerning its locality are as follows: None

DATED AND POSTED on the ground this 1st day of September, 2017

LOCATOR (s) Owners

LPA Associates, LLC

By

Will Nelson/Agent for Owners

AMC445599

**Township 9 South, Range 11 East**

**Section 10**

**Dirt Claim Claim Group Locations**

**Dirt-02 claim**

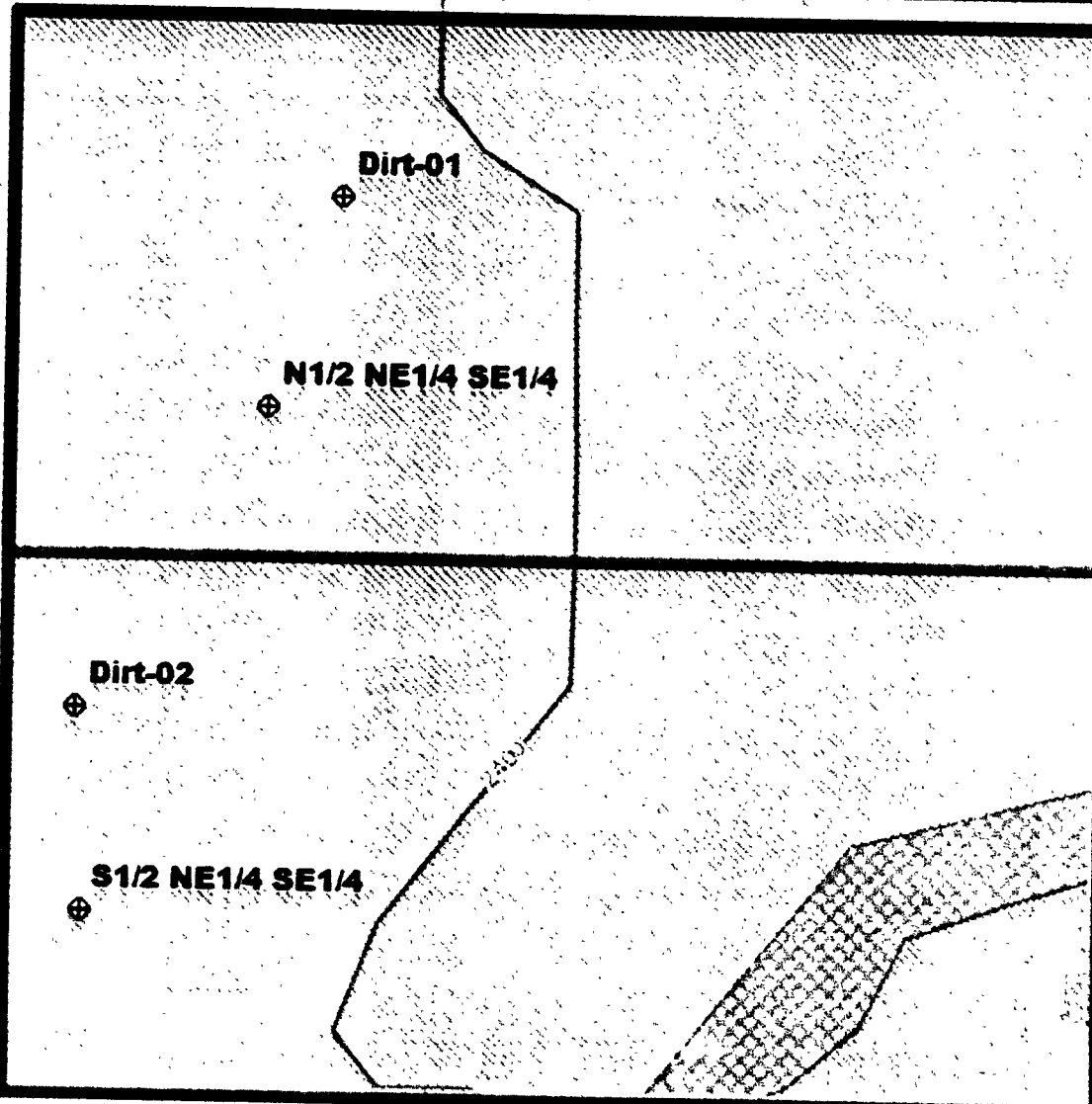

AMC445600

RECEIVED  
 BLM AZ STATE OFFICE  
 DIRT SEP - 5 P 3 17  
 PHOENIX ARIZONA

Data use subject to license.

© DeLorme. Topo North America™ 10.

www.delorme.com



1:111,100' E



Date: 7-20-10

Input Parameters for Geographic Report with Land

System Id = CR

Admin State = AZ

Geo State =

Casetype Begins With

Case Disp Txt = AUTHORIZED, CANCELLED, EXPIRED, PENDING, REJECTED, VOID, WITHDRAWN

Mer Twp Rng =

Section =

Mtrs = 14 0080S 0110E 010, 14 0080S 0110E 999

Commodity =

Commodity Txt =

Pending Org =

Pend Org Decode =

Total Rows Returned: 0

TOWNSHIP 8 SOUTH RANGE 11 EAST OF THE GILA AND SALT RIVER MERIDIAN, ARIZONA

STATUS OF PUBLIC DOMAIN  
LAND AND MINERAL TITLES

FINAL COUNTY

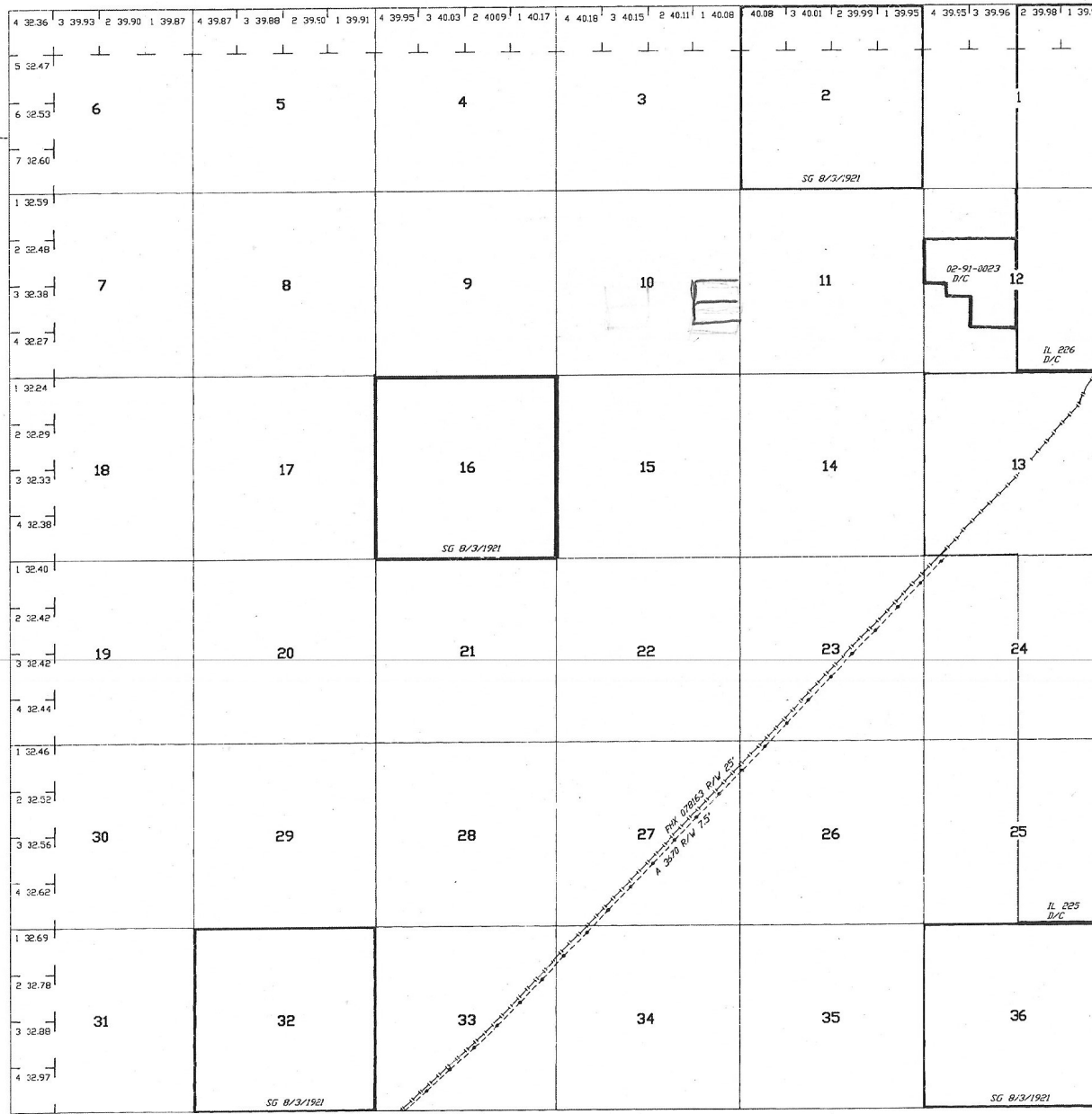

INDEX TO SEGREGATED TRACTS				
RESURVEY	ORIGINAL SURVEY			
TRACT NO	T	R	SEC	SUBDIVISION

FOR ORDERS EFFECTING DISPOSAL OR USE OF UNIDENTIFIED LANDS WITHDRAWN FOR CLASSIFICATION, MINERALS, WATER AND/OR OTHER PUBLIC PURPOSES, REFER TO INDEX OF MISCELLANEOUS DOCUMENTS.

DIST NO 4

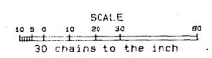
WARNING STATEMENT  
This plat is the Bureau's Record of Title, and should be used only as a graphic display of the township survey data. Records hereon do not reflect title changes which may have been effected by lateral movements of rivers or other bodies of water. Refer to the cadastral surveys for official survey information.

Lat 32° 41' 02" N  
Long 111° 09' 08" W

CURRENT TO	BY



Ron G. Parker  
14700 N. Shotgun Pl.  
Oro Valley, AZ 85755



RECEIVED  
BLM AZ STATE OFFICE

2011 SEP -5 P 3:11

PHOENIX, ARIZONA

BLM  
One North Central Ave  
Suite 800  
Phoenix, AZ 85004-4427

850044427 0041

